

CLINICAL CASE

Guided bone regeneration with immediate implant placement

Using NobelReplace[®] CC, creos[™] xenoprotect and
creos[™] xenogain

Dr. Giorgio Tabanella
Italy





**Dr. Giorgio
Tabanella**



Clinical situation

Implant treatment in tooth position 15 (FDI system) after failure of endodontic treatment.

Surgical solution

Immediate placement of NobelReplace CC implant and simultaneous guided bone regeneration (GBR) using creos xenogain as bone graft material and creos xenoprotect as barrier membrane to close fenestration and increase buccal bone. Creos xenogain was also used for socket grafting.

Restorative solution

Immediate provisionalization and delivery of the final prosthetics after 4 months.

Total treatment time

4 months – with 6 years follow up

Initial clinical situation

Surgical procedure

Restorative procedure

Outcome

Pre-operative pictures



Clinical picture: Tooth removal after failure of endodontic treatment.

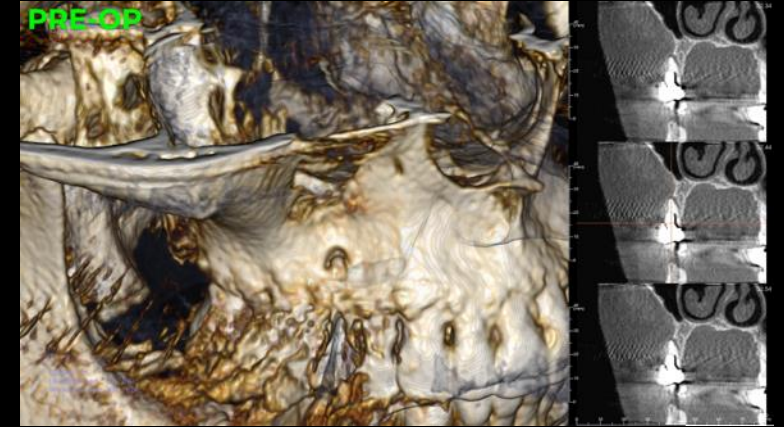

CBCT scan

Initial clinical situation

Surgical procedure

Restorative procedure

Outcome

Guided bone regeneration and implant placement

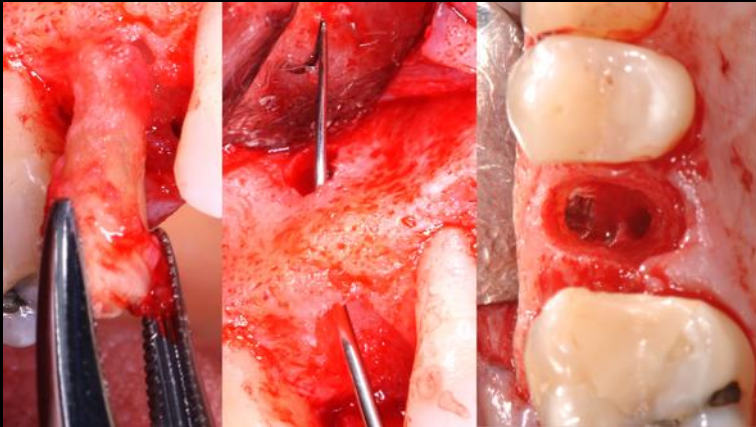

Extraction of the tooth. Fenestration on the buccal aspect and thin buccal plate.

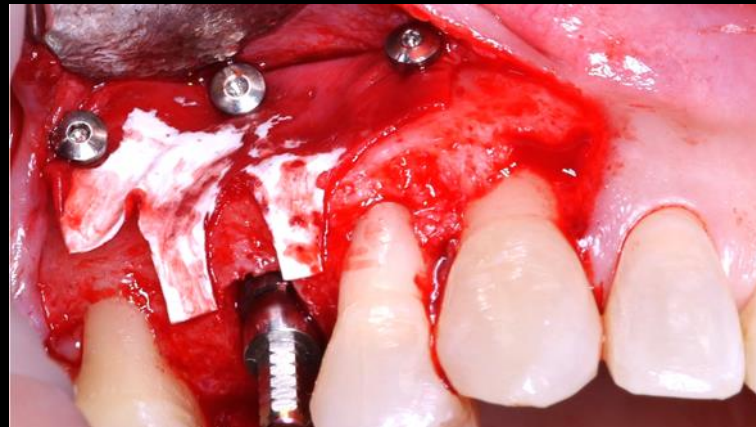

Immediate implant placement and simultaneous GBR to close fenestration and increase buccal bone as well as socket grafting. creos xenogain was used as bone graft. creos xenoprotect membrane was trimmed thanks to its good handling properties and stabilized interproximally using pins.



Initial clinical situation

Surgical procedure

Restorative procedure

Outcome

Immediate provisionalization

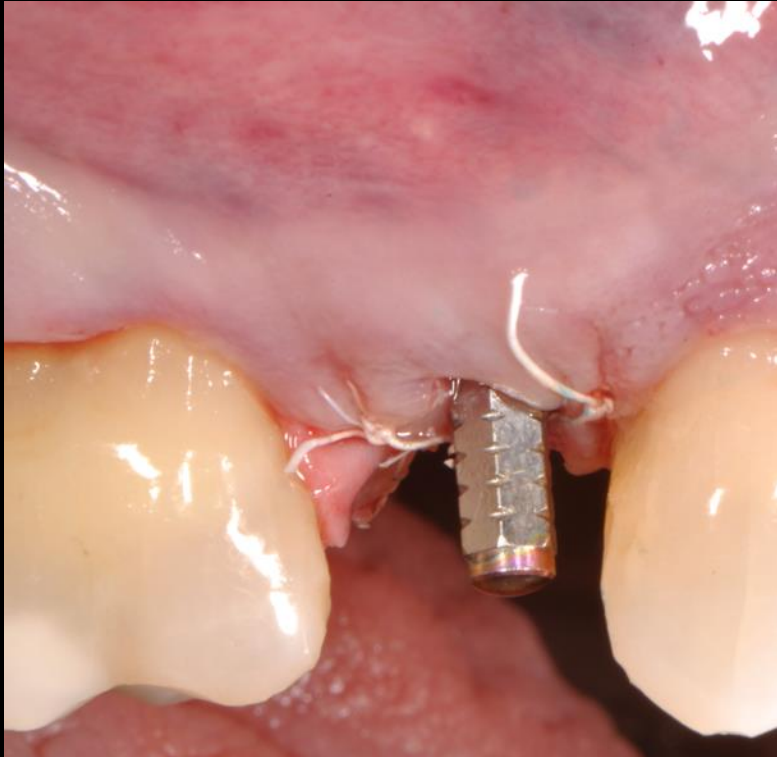

NobelReplace CC implant, after suturing and placement of an immediate temporary abutment.

X-ray after implant placement

Immediate placement of a temporary crown.

Initial clinical situation

Surgical procedure

Restorative procedure

Outcome

Final restoration



Placement of the final restoration after 4 months.



Placement of the final restoration after 4 months.



Follow up after 6 years, growing papilla and healthy soft tissues.

Initial clinical situation

Surgical procedure

Restorative procedure

Outcome

CBCT scan before and after treatment

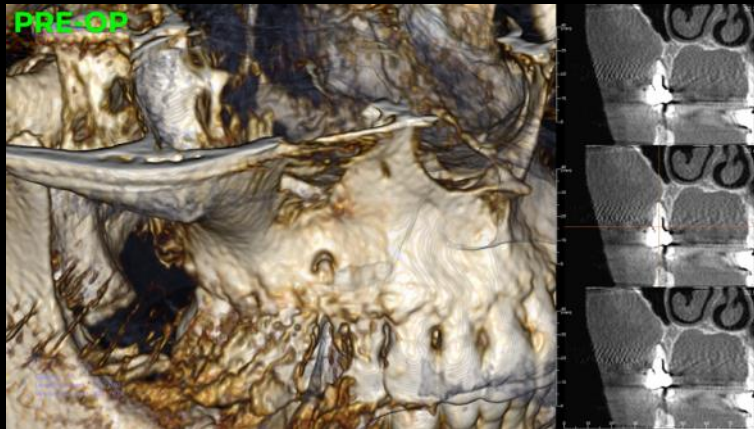

CBCT scan – pre-operatively

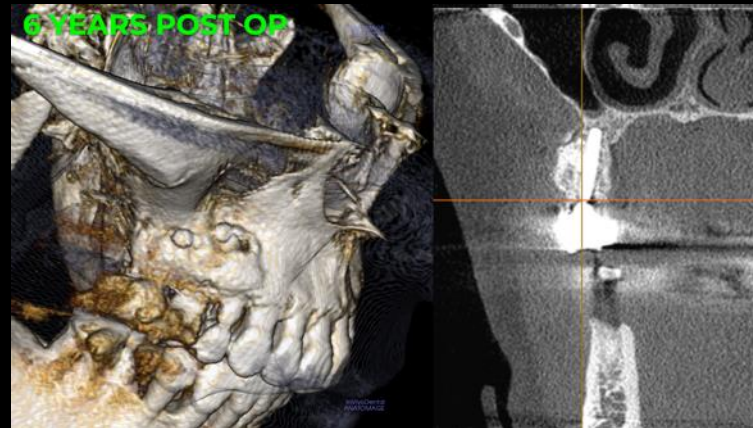

CBCT scan after a six years, showing increase in buccal wall thickness.

Case courtesy of Dr. Giorgio Tabanella



This presentation was prepared/accomplished in the clinician's name, in his/her personal capacity. The views, clinical opinions and scientific interpretations expressed in this video are the author's own and do not necessarily represent the ones of Nobel Biocare.

GMT87355 GB 2311 © Nobel Biocare Services AG, 2023. All rights reserved. Nobel Biocare, the Nobel Biocare logotype and all other trademarks are, if nothing else is stated or is evident from the context in a certain case, trademarks of Nobel Biocare. Please refer to nobelbiocare.com/trademarks for more information. Product images are not necessarily to scale. Disclaimer: Some products may not be regulatory cleared/released for sale in all markets. Please contact the local Nobel Biocare sales office for current product assortment and availability. For prescription use only. Caution: Federal (United States) law restricts this device to sale by or on the order of a licensed clinician, medical professional or physician. See Instructions For Use for full prescribing information, including indications, contraindications, warnings and precautions. Nobel Biocare does not take any liability for any injury or damage to any person or property arising from the use of this clinical case. This clinical case is not intended to recommend any measures, techniques, procedures or products, or give advice, and is not a substitute for medical training or your own clinical judgement as a healthcare professional. Viewers should never disregard professional medical advice or delay seeking medical treatment because of something they have seen in this clinical case. Full procedure is not shown. Certain sequences have been cut.